Specification

Amadis Chemical

[CAS No.: 1581285-85-9] Methanesulfonic acid;methyl-(2-phenylphenyl)azanide;palladium(2+)

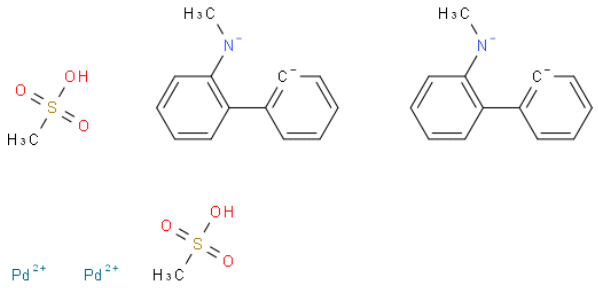

CAS No. :	1581285-85-9
Cat. No. :	A1001449
Formula :	C28H30N2O6Pd2S2
Purity :	97%
M.W :	767.52
Appearance	
Synonyms :	
MDL No. :	MFCD29037176
Storage :	Store in 2-8°C for long term (months)
InChI Key :	RZJHFGLGMQFRAN-UHFFFAOYSA-N
Pubchem ID :	
Boiling Point :	

Safety of [1581285-85-9]			
Signal Word :		Class :	
Precautionary Statements :		UN# :	
Hazard Statements :		Packing Group :	
GHS Pictogram :			

All chemicals from Amadis Chemical are for laboratory or manufacturing use only.

Product Url : https://www.amadischem.com/product-A1001449

Order & Inquiry

0086-571-89925085
sales@amadischem.com

Support Team

sales@amadischem.com