Specification

Amadis Chemical

[CAS No.: 16629-14-4] 2,5-dichloro-1,3-thiazole

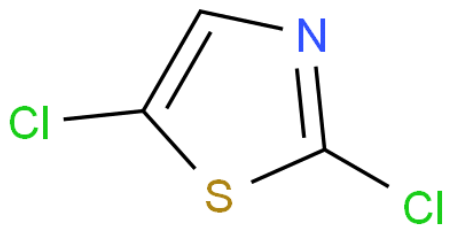

CAS No. :	16629-14-4
Cat. No. :	A1002201
Formula :	C3HNSCl2
Purity :	97%
M.W :	154.02
Appearance	
Synonyms :	
MDL No. :	MFCD21642077
Storage :	Store in 2-8°C for long term (months)
InChI Key :	XPJACWOWEJJYRD-UHFFFAOYSA-N
Pubchem ID :	15239252
Boiling Point :	159-161 ºC

Safety of [16629-14-4]			
Signal Word :		Class :	
Precautionary Statements :		UN# :	
Hazard Statements :		Packing Group :	
GHS Pictogram :			

All chemicals from Amadis Chemical are for laboratory or manufacturing use only.

Product Url : https://www.amadischem.com/product-A1002201

Order & Inquiry

0086-571-89925085
sales@amadischem.com

Support Team

sales@amadischem.com