Specification

Amadis Chemical

[CAS No.: 1955539-73-7] N-(tert-butylamino)cyclopropanecarboximidamide hydrochloride

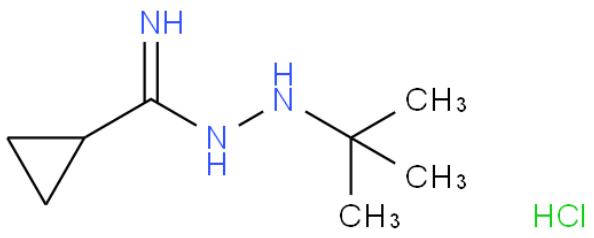

CAS No. :	1955539-73-7
Cat. No. :	A1005803
Formula :	C8H18ClN3
Purity :	97%
M.W :	191.70
Appearance	
Synonyms :	
MDL No. :	MFCD29991963
Storage :	Store in 2-8°C for long term (months)
InChI Key :	HOBVUULXNGFDRY-UHFFFAOYSA-N
Pubchem ID :	122164078
Boiling Point :	

Safety of [1955539-73-7]			
Signal Word :		Class :	
Precautionary Statements :		UN# :	
Hazard Statements :		Packing Group :	
GHS Pictogram :			

All chemicals from Amadis Chemical are for laboratory or manufacturing use only.

Product Url : https://www.amadischem.com/product-A1005803

Order & Inquiry

0086-571-89925085
sales@amadischem.com

Support Team

sales@amadischem.com