Specification

Amadis Chemical

[CAS No.: 1955540-69-8] 1-aminoisoquinolin-8-ol hydrobromide

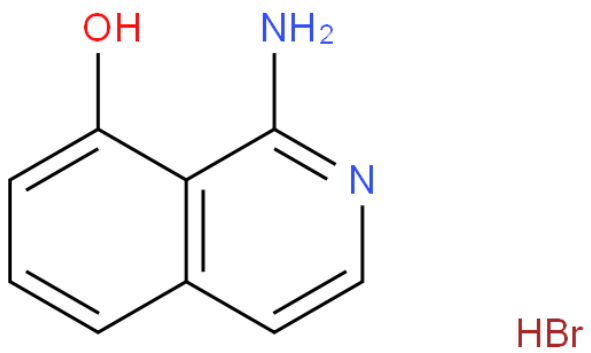

CAS No. :	1955540-69-8
Cat. No. :	A1005848
Formula :	C9H9BrN2O
Purity :	97%
M.W :	241.08
Appearance	
Synonyms :	
MDL No. :	MFCD29991651
Storage :	Store in 2-8°C for long term (months)
InChI Key :	UCNALTGXCQMJNP-UHFFFAOYSA-N
Pubchem ID :	137143150
Boiling Point :	

Safety of [1955540-69-8]			
Signal Word :		Class :	
Precautionary Statements :		UN# :	
Hazard Statements :		Packing Group :	
GHS Pictogram :			

All chemicals from Amadis Chemical are for laboratory or manufacturing use only.

Product Url : https://www.amadischem.com/product-A1005848

Order & Inquiry

0086-571-89925085
sales@amadischem.com

Support Team

sales@amadischem.com