Specification

Amadis Chemical

[CAS No.: 1955564-32-5] 3-(1-methyl-1H-imidazol-5-yl)prop-2-enoic acid hydrochloride

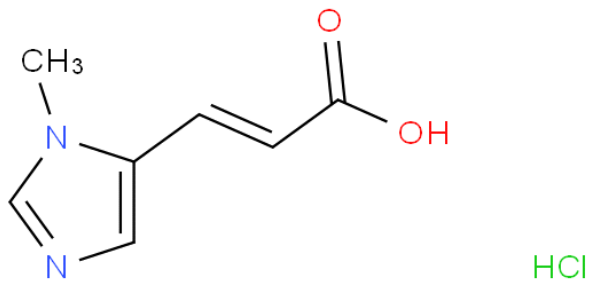

CAS No. :	1955564-32-5
Cat. No. :	A1006143
Formula :	C7H9ClN2O2
Purity :	97%
M.W :	188.61
Appearance	
Synonyms :	
MDL No. :	
Storage :	Store in 2-8°C for long term (months)
InChI Key :	CZRFTYVUTLJNRW-UHFFFAOYSA-N
Pubchem ID :	122236549
Boiling Point :	

Safety of [1955564-32-5]			
Signal Word :		Class :	
Precautionary Statements :		UN# :	
Hazard Statements :		Packing Group :	
GHS Pictogram :			

All chemicals from Amadis Chemical are for laboratory or manufacturing use only.

Product Url : https://www.amadischem.com/product-A1006143

Order & Inquiry

0086-571-89925085
sales@amadischem.com

Support Team

sales@amadischem.com