Specification

Amadis Chemical

[CAS No.: 2342583-66-6] NCC007

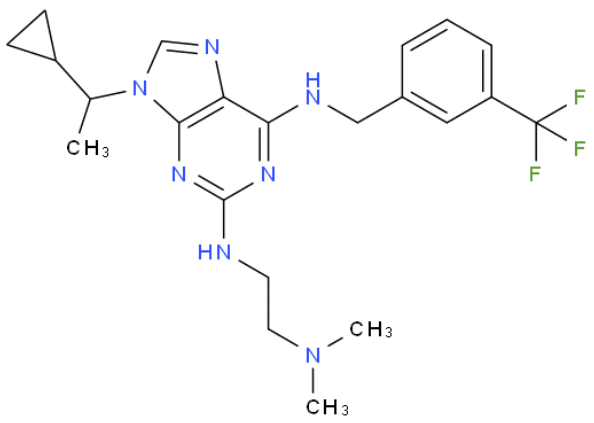

	CAS No. :	2342583-66-6
	Cat. No. :	A1008355
	Formula :	C22H28F3N7
	Purity :	97%
	M.W :	447.50
	Appearance	
	Synonyms :	
	MDL No. :	
	Storage :	Store in 2-8°C for long term (months)
	InChI Key :	GHRNSZVMIARHIS-UHFFFAOYSA-N
	Pubchem ID :	
	Boiling Point :	

Safety of [2342583-66-6]			
Signal Word :		Class :	
Precautionary Statements :		UN# :	
Hazard Statements :		Packing Group :	
GHS Pictogram :			

All chemicals from Amadis Chemical are for laboratory or manufacturing use only.

Product Url : https://www.amadischem.com/product-A1008355

Order & Inquiry

0086-571-89925085
sales@amadischem.com

Support Team

sales@amadischem.com