Specification

Amadis Chemical

[CAS No.: 2452222-13-6] (4R,4'R)-2,2'-(1-Phenylpropane-2,2-diyl)bis(4-isopropyl-4,5-dihydrooxazole)

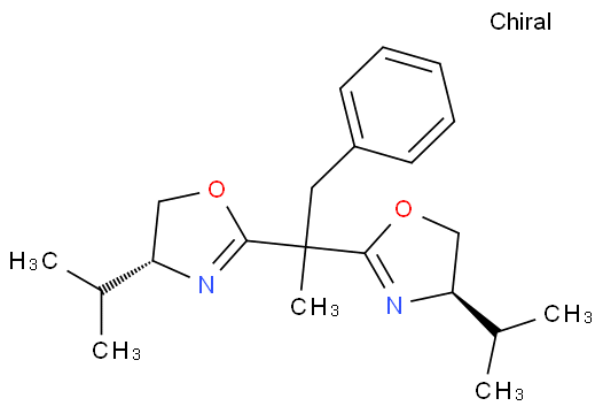

CAS No. :	2452222-13-6
Cat. No. :	A1008763
Formula :	C21H30N2O2
Purity :	97%
M.W :	342.48
Appearance	
Synonyms :	
MDL No. :	
Storage :	Store in 2-8°C for long term (months)
InChI Key :	BBFBTUSLSAFMKW-ROUUACIJSA-N
Pubchem ID :	
Boiling Point :	

Safety of [2452222-13-6]			
Signal Word :		Class :	
Precautionary Statements :		UN# :	
Hazard Statements :		Packing Group :	
GHS Pictogram :			

All chemicals from Amadis Chemical are for laboratory or manufacturing use only.

Product Url : https://www.amadischem.com/product-A1008763

Order & Inquiry

0086-571-89925085
sales@amadischem.com

Support Team

sales@amadischem.com