Specification

Amadis Chemical

[CAS No.: 2724208-31-3] 1-[4-(Tetramethyl-1,3,2-dioxaborolan-2-yl)phenyl]piperidine hydrochloride

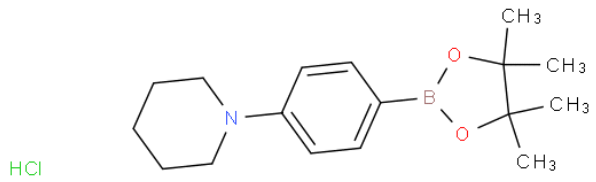

CAS No. :	2724208-31-3
Cat. No. :	A1010696
Formula :	C17H27BClNO2
Purity :	97%
M.W :	323.67
Appearance	
Synonyms :	
MDL No. :	MFCD27957309
Storage :	Store in 2-8°C for long term (months)
InChI Key :	LPSUXOBYELDMDE-UHFFFAOYSA-N
Pubchem ID :	
Boiling Point :	

Safety of [2724208-31-3]			
Signal Word :		Class :	
Precautionary Statements :		UN# :	
Hazard Statements :		Packing Group :	
GHS Pictogram :			

All chemicals from Amadis Chemical are for laboratory or manufacturing use only.

Product Url : https://www.amadischem.com/product-A1010696

Order & Inquiry

0086-571-89925085
sales@amadischem.com

Support Team

sales@amadischem.com