Specification

Amadis Chemical

[CAS No.: 280568-13-0] tert-butyl (2-(hydroxy(pyridin-4-yl)methyl)phenyl)carbamate

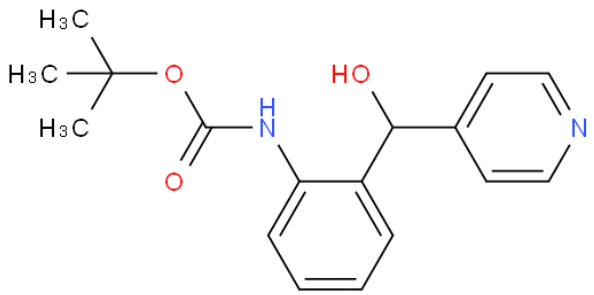

CAS No. :	280568-13-0
Cat. No. :	A1011307
Formula :	C17H20N2O3
Purity :	97%
M.W :	300.35
Appearance	
Synonyms :	tert-butyl (2-(hydroxy(pyridin-4-yl) methyl)phenyl)carbamate
MDL No. :	MFCD29921933
Storage :	Store in 2-8°C for long term (months)
InChI Key :	YXEXJROVBFAKQS-UHFFFAOYSA-N
Pubchem ID :	67582701
Boiling Point :	

Safety of [280568-13-0]			
Signal Word :	Warning	Class :	
Precautionary Statements :	P261;P305+P351+P338	UN# :	
Hazard Statements :	H302;H315;H319;H335	Packing Group :	
GHS Pictogram :			

All chemicals from Amadis Chemical are for laboratory or manufacturing use only.

Product Url : https://www.amadischem.com/product-A1011307

Order & Inquiry

0086-571-89925085
sales@amadischem.com

Support Team

sales@amadischem.com