Specification

Amadis Chemical

[CAS No.: 133407-86-0] MG-115

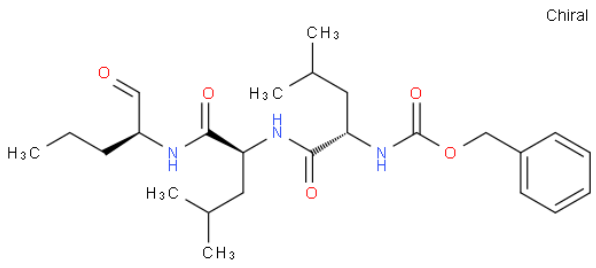

CAS No. :	133407-86-0
Cat. No. :	A1011432
Formula :	C25H39N3O5
Purity :	97%
M.W :	461.59
Appearance	
Synonyms :	
MDL No. :	MFCD00274411
Storage :	Store in 2-8°C for long term (months)
InChI Key :	QEJRGURBLQWEOU-FKBYEOEOSA-N
Pubchem ID :	
Boiling Point :	

Safety of [133407-86-0]			
Signal Word :		Class :	
Precautionary Statements :		UN# :	
Hazard Statements :		Packing Group :	
GHS Pictogram :			

All chemicals from Amadis Chemical are for laboratory or manufacturing use only.

Product Url : https://www.amadischem.com/product-A1011432

Order & Inquiry

0086-571-89925085
sales@amadischem.com

Support Team

sales@amadischem.com