Specification

Amadis Chemical

[CAS No.: 28384-96-5] Benzamide,N,N',N''-[(3S,7S,11S)-2,6,10-trioxo-1,5,9-trioxacyclododecane-3,7,11-triyl] tris[2,3-dihydroxy-

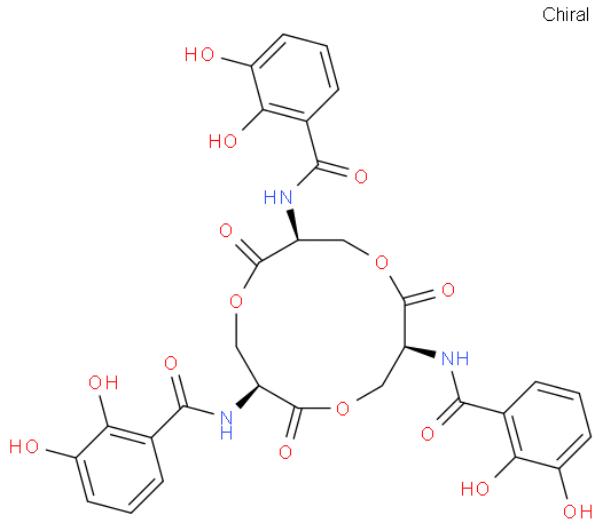

CAS No. :	28384-96-5
Cat. No. :	A1011597
Formula :	C30H27N3O15
Purity :	97%
M.W :	669.55
Appearance	
Synonyms :	
MDL No. :	
Storage :	Store in 2-8°C for long term (months)
InChI Key :	SERBHKJMVBATSJ-BZSNNMDCSA-N
Pubchem ID :	
Boiling Point :	

Safety of [28384-96-5]			
Signal Word :		Class :	
Precautionary Statements :		UN# :	
Hazard Statements :		Packing Group :	
GHS Pictogram :			

All chemicals from Amadis Chemical are for laboratory or manufacturing use only.

Product Url : https://www.amadischem.com/product-A1011597

Order & Inquiry

0086-571-89925085
sales@amadischem.com

Support Team

sales@amadischem.com