Specification

Amadis Chemical

[CAS No.: 303144-58-3] 3-[(2-CHLORO-6-FLUOROBENZYL)OXY]-2-METHYL-4(1H)-PYRIDINONE

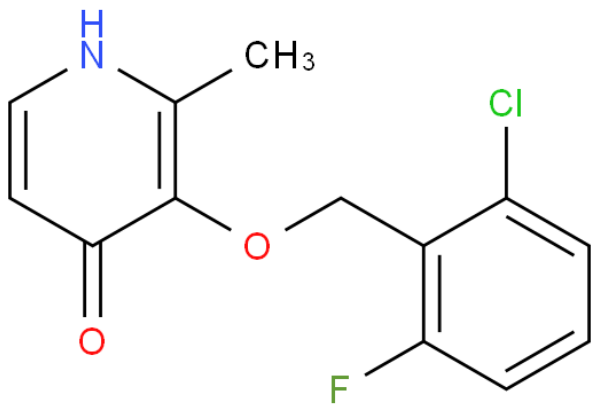

CAS No. :	303144-58-3
Cat. No. :	A1012470
Formula :	C13H11ClFNO2
Purity :	97%
M.W :	267.68
Appearance	
Synonyms :	
MDL No. :	MFCD00215538
Storage :	Store in 2-8°C for long term (months)
InChI Key :	TXSZKHYGGCIDOC-UHFFFAOYSA-N
Pubchem ID :	
Boiling Point :	

Safety of [303144-58-3]			
Signal Word :		Class :	
Precautionary Statements :		UN# :	
Hazard Statements :		Packing Group :	
GHS Pictogram :			

All chemicals from Amadis Chemical are for laboratory or manufacturing use only.

Product Url : https://www.amadischem.com/product-A1012470

Order & Inquiry

0086-571-89925085
sales@amadischem.com

Support Team

sales@amadischem.com