Specification

Amadis Chemical

[CAS No.: 317833-37-7] 1-(2-CHLORO-6-FLUOROBENZYL)-4-(4-FLUOROBENZOYL)-3-METHYL-3,4-DIHYDRO-2(1H)-QUINOXALINONE

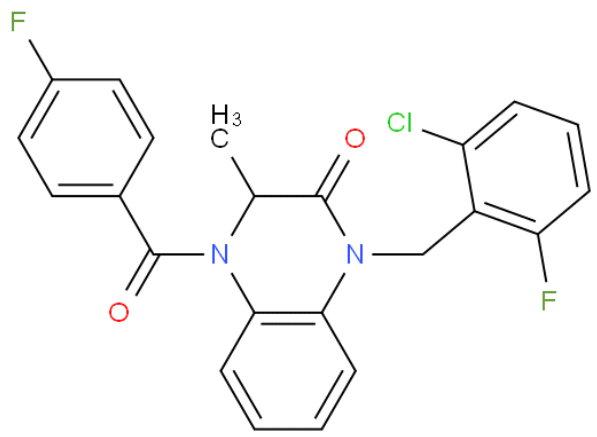

CAS No. :	317833-37-7
Cat. No. :	A1013401
Formula :	C23H17ClF2N2O2
Purity :	97%
M.W :	426.84
Appearance	
Synonyms :	
MDL No. :	
Storage :	Store in 2-8°C for long term (months)
InChI Key :	MJQRQPHYLWXWOI-UHFFFAOYSA-N
Pubchem ID :	
Boiling Point :	

Safety of [317833-37-7]			
Signal Word :		Class :	
Precautionary Statements :		UN# :	
Hazard Statements :		Packing Group :	
GHS Pictogram :			

All chemicals from Amadis Chemical are for laboratory or manufacturing use only.

Product Url : https://www.amadischem.com/product-A1013401

Order & Inquiry

0086-571-89925085
sales@amadischem.com

Support Team

sales@amadischem.com