Specification

Amadis Chemical

[CAS No.: 318498-09-8] 1-(4-CHLOROPHENYL)-3-[1-(3,4-DICHLOROBENZOYL)-1H-PYRAZOL-3-YL]-4(1H)-PYRIDAZINONE

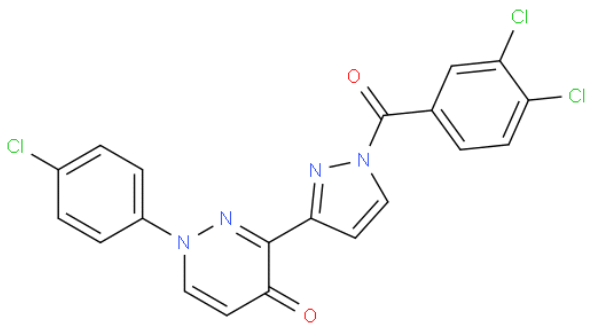

CAS No. :	318498-09-8
Cat. No. :	A1013697
Formula :	C20H11Cl3N4O2
Purity :	97%
M.W :	445.69
Appearance	
Synonyms :	
MDL No. :	
Storage :	Store in 2-8°C for long term (months)
InChI Key :	XPLIBJZVBCCSEW-UHFFFAOYSA-N
Pubchem ID :	
Boiling Point :	

Safety of [318498-09-8]			
Signal Word :		Class :	
Precautionary Statements :		UN# :	
Hazard Statements :		Packing Group :	
GHS Pictogram :			

All chemicals from Amadis Chemical are for laboratory or manufacturing use only.

Product Url : https://www.amadischem.com/product-A1013697

Order & Inquiry

0086-571-89925085
sales@amadischem.com

Support Team

sales@amadischem.com