Specification

Amadis Chemical

[CAS No.: 1676893-24-5] NSC781406

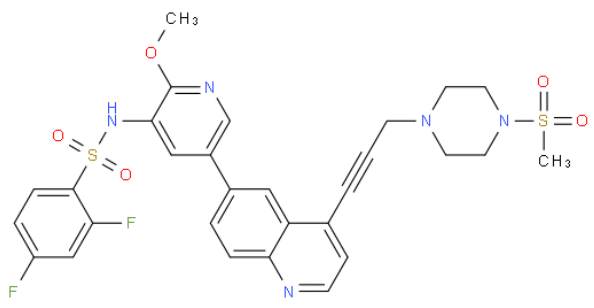

CAS No. :	1676893-24-5
Cat. No. :	A1014142
Formula :	C29H27F2N5O5S2
Purity :	97%
M.W :	627.68
Appearance	
Synonyms :	
MDL No. :	MFCD30741837
Storage :	Store in 2-8°C for long term (months)
InChI Key :	BBRINJUWZRLWKK-UHFFFAOYSA-N
Pubchem ID :	
Boiling Point :	

Safety of [1676893-24-5]			
Signal Word :		Class :	
Precautionary Statements :		UN# :	
Hazard Statements :		Packing Group :	
GHS Pictogram :			

All chemicals from Amadis Chemical are for laboratory or manufacturing use only.

Product Url : https://www.amadischem.com/product-A1014142

Order & Inquiry

0086-571-89925085
sales@amadischem.com

Support Team

sales@amadischem.com