Specification

Amadis Chemical

[CAS No.: 169505-93-5] RS 17053 hydrochloride

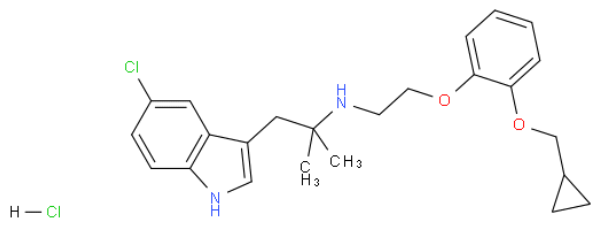

CAS No. :	169505-93-5
Cat. No. :	A1014271
Formula :	C24H29CLN2O2.CLH
Purity :	97%
M.W :	449.41
Appearance	
Synonyms :	
MDL No. :	
Storage :	Store in 2-8°C for long term (months)
InChI Key :	QFOPFGRPNPCPBX-UHFFFAOYSA-N
Pubchem ID :	
Boiling Point :	580.1°C at 760 mmHg

Safety of [169505-93-5]			
Signal Word :		Class :	
Precautionary Statements :		UN# :	
Hazard Statements :		Packing Group :	
GHS Pictogram :			

All chemicals from Amadis Chemical are for laboratory or manufacturing use only.

Product Url : https://www.amadischem.com/product-A1014271

Order & Inquiry

0086-571-89925085
sales@amadischem.com

Support Team

sales@amadischem.com