Specification

Amadis Chemical

[CAS No.: 320423-86-7] N-ETHYL-4-HYDROXY-1-METHYL-2,2-DIOXO-1,2-DIHYDRO-2LAMBDA6,1-BENZOTHIAZINE-3-CARBOXAMIDE

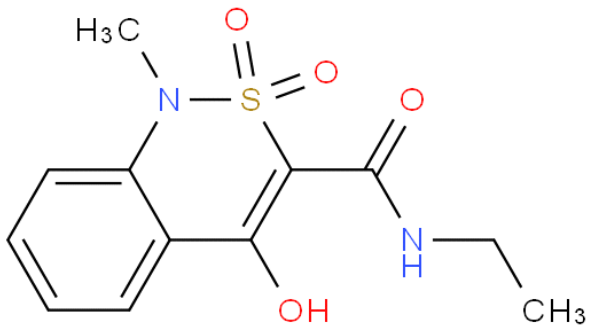

CAS No. :	320423-86-7
Cat. No. :	A1014289
Formula :	C12H14N2O4S
Purity :	97%
M.W :	282.32
Appearance	
Synonyms :	
MDL No. :	MFCD01569186
Storage :	Store in 2-8°C for long term (months)
InChI Key :	WGTNMCLZUKVSFD-UHFFFAOYSA-N
Pubchem ID :	
Boiling Point :	

Safety of [320423-86-7]			
Signal Word :		Class :	
Precautionary Statements :		UN# :	
Hazard Statements :		Packing Group :	
GHS Pictogram :			

All chemicals from Amadis Chemical are for laboratory or manufacturing use only.

Product Url : https://www.amadischem.com/product-A1014289

Order & Inquiry

0086-571-89925085
sales@amadischem.com

Support Team

sales@amadischem.com