Specification

Amadis Chemical

[CAS No.: 17598-65-1] Deslanoside

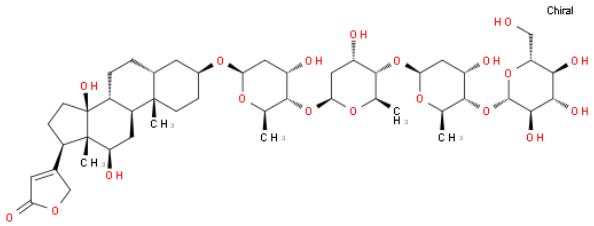

CAS No. :	17598-65-1
Cat. No. :	A1014614
Formula :	C47H74O19
Purity :	97%
M.W :	943.08
Appearance	
Synonyms :	
MDL No. :	MFCD00135818
Storage :	Store in 2-8°C for long term (months)
InChI Key :	OBATZBGFDSVCJD-LALPQLPRSA-N
Pubchem ID :	28620
Boiling Point :	732.1°C (rough estimate)

Safety of [17598-65-1]			
Signal Word :		Class :	
Precautionary Statements :		UN# :	
Hazard Statements :		Packing Group :	
GHS Pictogram :			

All chemicals from Amadis Chemical are for laboratory or manufacturing use only.

Product Url : https://www.amadischem.com/product-A1014614

Order & Inquiry

0086-571-89925085
sales@amadischem.com

Support Team

sales@amadischem.com