Specification

Amadis Chemical

[CAS No.: 191671-46-2] Sulfo-NHS-LC-Biotin sodium

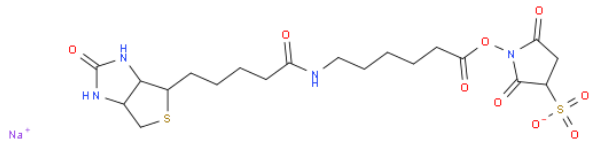

CAS No. :	191671-46-2
Cat. No. :	A1015801
Formula :	C20H29N4O9S2-.Na+
Purity :	97%
M.W :	556.59
Appearance	
Synonyms :	
MDL No. :	MFCD00078534
Storage :	Store in 2-8°C for long term (months)
InChI Key :	JJGWLCLUQNFDIS-UHFFFAOYSA-M
Pubchem ID :	
Boiling Point :	

Safety of [191671-46-2]			
Signal Word :		Class :	
Precautionary Statements :		UN# :	
Hazard Statements :		Packing Group :	
GHS Pictogram :			

All chemicals from Amadis Chemical are for laboratory or manufacturing use only.

Product Url : https://www.amadischem.com/product-A1015801

Order & Inquiry

0086-571-89925085
sales@amadischem.com

Support Team

sales@amadischem.com