Specification

Amadis Chemical

[CAS No.: 1159692-99-5] (1H-Indol-2-ylmethyl)amine

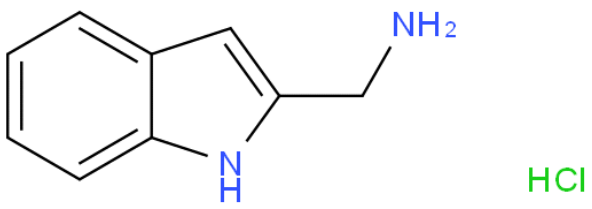

CAS No. :	1159692-99-5
Cat. No. :	A1017884
Formula :	C9H10N2.HCl
Purity :	97%
M.W :	182.65
Appearance	
Synonyms :	
MDL No. :	MFCD08437633
Storage :	Store in 2-8°C for long term (months)
InChI Key :	OOENXMOJCVOPPC-UHFFFAOYSA-N
Pubchem ID :	45156279
Boiling Point :	

Safety of [1159692-99-5]			
Signal Word :		Class :	
Precautionary Statements :		UN# :	
Hazard Statements :		Packing Group :	
GHS Pictogram :			

All chemicals from Amadis Chemical are for laboratory or manufacturing use only.

Product Url : https://www.amadischem.com/product-A1017884

Order & Inquiry

0086-571-89925085
sales@amadischem.com

Support Team

sales@amadischem.com