Specification

Amadis Chemical

[CAS No.: 1160248-52-1] 1-{1-[(tert-butoxy)carbonyl]piperidin-4-yl}piperidine-3-carboxylic acid

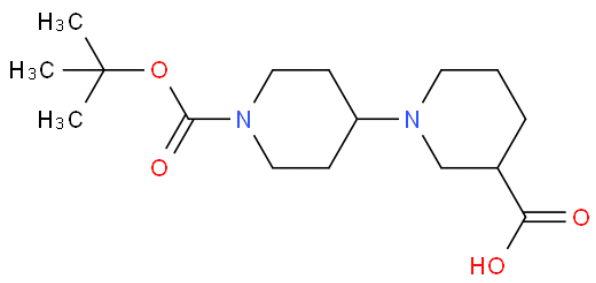

CAS No. :	1160248-52-1
Cat. No. :	A1017945
Formula :	C16H28N2O4
Purity :	97%
M.W :	312.40
Appearance	
Synonyms :	
MDL No. :	MFCD06657459
Storage :	Store in 2-8°C for long term (months)
InChI Key :	PBDGHRIEAPWNQU-UHFFFAOYSA-N
Pubchem ID :	
Boiling Point :	

Safety of [1160248-52-1]			
Signal Word :		Class :	
Precautionary Statements :		UN# :	
Hazard Statements :		Packing Group :	
GHS Pictogram :			

All chemicals from Amadis Chemical are for laboratory or manufacturing use only.

Product Url : https://www.amadischem.com/product-A1017945

Order & Inquiry

0086-571-89925085
sales@amadischem.com

Support Team

sales@amadischem.com