Specification

Amadis Chemical

[CAS No.: 2134169-43-8] MI-3454

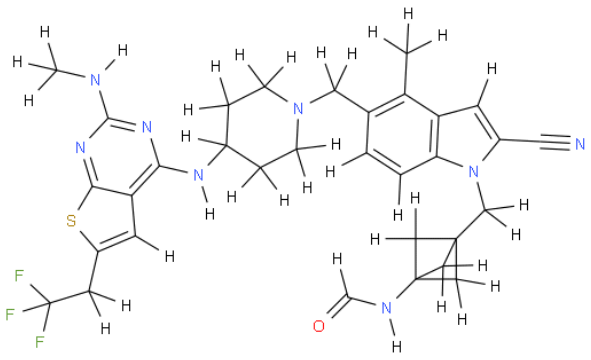

CAS No. :	2134169-43-8
Cat. No. :	A1018248
Formula :	C32H35F3N8OS
Purity :	97%
M.W :	636.73
Appearance	
Synonyms :	
MDL No. :	
Storage :	Store in 2-8°C for long term (months)
InChI Key :	MBFYNGBMAACLAT-UHFFFAOYSA-N
Pubchem ID :	
Boiling Point :	

Safety of [2134169-43-8]			
Signal Word :		Class :	
Precautionary Statements :		UN# :	
Hazard Statements :		Packing Group :	
GHS Pictogram :			

All chemicals from Amadis Chemical are for laboratory or manufacturing use only.

Product Url : https://www.amadischem.com/product-A1018248

Order & Inquiry

0086-571-89925085
sales@amadischem.com

Support Team

sales@amadischem.com