Specification

Amadis Chemical

[CAS No.: 338415-60-4] 1-[2-((4-Bromophenyl){[(cyclopropylcarbonyl)oxy]imino}methyl)cyclopropyl]-4-chlorobenzene

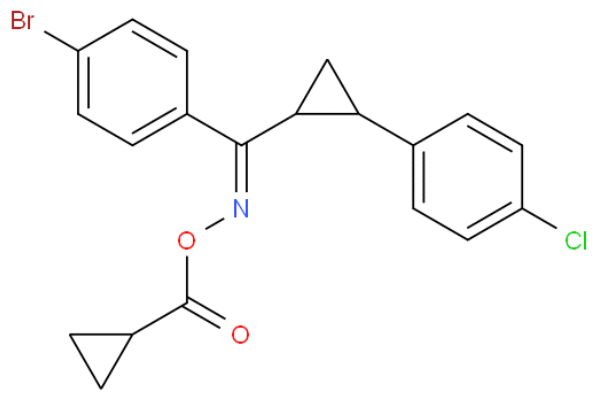

CAS No. :	338415-60-4
Cat. No. :	A1018367
Formula :	C20H17BrClNO2
Purity :	97%
M.W :	418.71
Appearance	
Synonyms :	
MDL No. :	
Storage :	Store in 2-8°C for long term (months)
InChI Key :	XKQSPHMBCFUQNJ-FCDQGJHFSA-N
Pubchem ID :	
Boiling Point :	

Safety of [338415-60-4]			
Signal Word :		Class :	
Precautionary Statements :		UN# :	
Hazard Statements :		Packing Group :	
GHS Pictogram :			

All chemicals from Amadis Chemical are for laboratory or manufacturing use only.

Product Url : https://www.amadischem.com/product-A1018367

Order & Inquiry

0086-571-89925085
sales@amadischem.com

Support Team

sales@amadischem.com