Specification

Amadis Chemical

[CAS No.: 338416-78-7] N-(4-OXO-3,4,5,6,7,8-HEXAHYDRO-2-QUINAZOLINYL)PENTANAMIDE

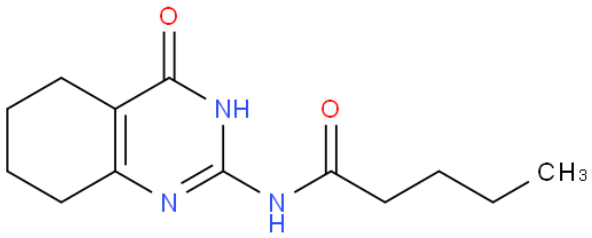

CAS No. :	338416-78-7
Cat. No. :	A1018408
Formula :	C13H19N3O2
Purity :	97%
M.W :	249.31
Appearance	
Synonyms :	
MDL No. :	MFCD01315832
Storage :	Store in 2-8°C for long term (months)
InChI Key :	SVEGTUDEFQTEHW-UHFFFAOYSA-N
Pubchem ID :	
Boiling Point :	

Safety of [338416-78-7]			
Signal Word :		Class :	
Precautionary Statements :		UN# :	
Hazard Statements :		Packing Group :	
GHS Pictogram :			

All chemicals from Amadis Chemical are for laboratory or manufacturing use only.

Product Url : https://www.amadischem.com/product-A1018408

Order & Inquiry

0086-571-89925085
sales@amadischem.com

Support Team

sales@amadischem.com