# Specification

Amadis Chemical

## [ CAS No.: 850173-95-4 ] ADL-5859

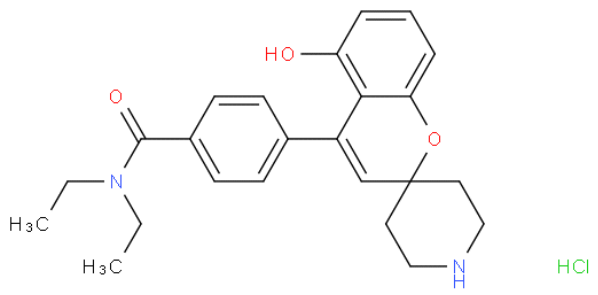


| | |
|---|---|
| CAS No. : | 850173-95-4 |
| Cat. No. : | A10190 |
| Formula : | C24H28N2O3.HCl |
| Purity : | 97% |
| M.W : | 428.95 |
| Appearance | |
| Synonyms : | |
| MDL No. : | MFCD17215195 |
| Storage : | Store in 2-8°C for long term (months) |
| InChI Key : | ZFNLSWREIULTDO-UHFFFAOYSA-N |
| Pubchem ID : | |
| Boiling Point : | |

| Safety of [850173-95-4] | | | |
|---|---|---|---|
| Signal Word : | Warning | Class : | |
| Precautionary Statements : | | UN# : | |
| Hazard Statements : | H302;H315;H319 | Packing Group : | |
| GHS Pictogram : | | | |

All chemicals from Amadis Chemical are for laboratory or manufacturing use only.

Product Url : https://www.amadischem.com/product-A10190


**Order & Inquiry**

0086-571-89925085
sales@amadischem.com

**Support Team**

sales@amadischem.com