Specification

Amadis Chemical

[CAS No.: 2174938-70-4] CCR4-351

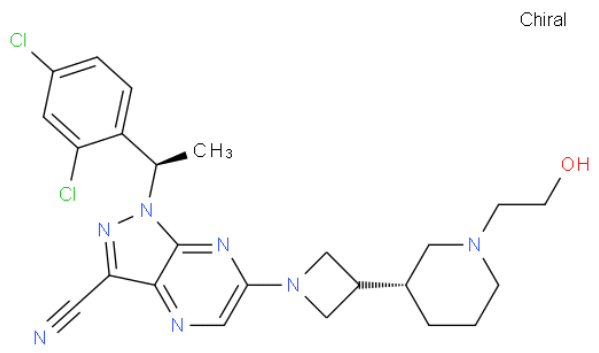

CAS No. :	2174938-70-4
Cat. No. :	A1019013
Formula :	C24H27Cl2N7O
Purity :	97%
M.W :	500.42
Appearance	
Synonyms :	
MDL No. :	
Storage :	Store in 2-8°C for long term (months)
InChI Key :	PNCGVFJZWKHMCL-CVEARBPZSA-N
Pubchem ID :	
Boiling Point :	

Safety of [2174938-70-4]			
Signal Word :		Class :	
Precautionary Statements :		UN# :	
Hazard Statements :		Packing Group :	
GHS Pictogram :			

All chemicals from Amadis Chemical are for laboratory or manufacturing use only.

Product Url : https://www.amadischem.com/product-A1019013

Order & Inquiry

0086-571-89925085
sales@amadischem.com

Support Team

sales@amadischem.com