Specification

Amadis Chemical

[CAS No.: 1192057-21-8] methyl 2-amino-4,4-difluorobutanoate

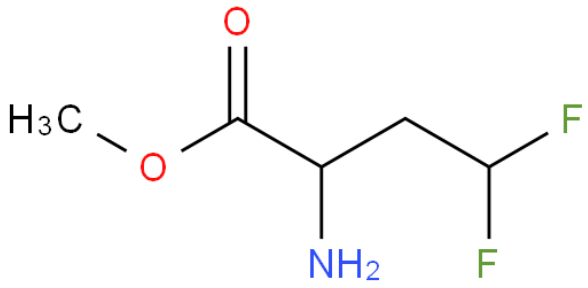

CAS No. :	1192057-21-8
Cat. No. :	A1020218
Formula :	C5H9F2NO2
Purity :	97%
M.W :	153.13
Appearance	
Synonyms :	
MDL No. :	MFCD19661148
Storage :	Store in 2-8°C for long term (months)
InChI Key :	XPDDUHZHOWSLCC-UHFFFAOYSA-N
Pubchem ID :	64146888
Boiling Point :	

Safety of [1192057-21-8]			
Signal Word :		Class :	
Precautionary Statements :		UN# :	
Hazard Statements :		Packing Group :	
GHS Pictogram :			

All chemicals from Amadis Chemical are for laboratory or manufacturing use only.

Product Url : https://www.amadischem.com/product-A1020218

Order & Inquiry

0086-571-89925085
sales@amadischem.com

Support Team

sales@amadischem.com