Specification

Amadis Chemical

[CAS No.: 1021064-64-1] N-[3-(dimethylamino)propyl]-3-methylcyclohexan-1-amine

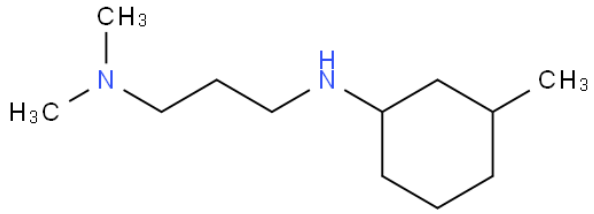

CAS No. :	1021064-64-1
Cat. No. :	A1021660
Formula :	C12H26N2
Purity :	97%
M.W :	198.35
Appearance	
Synonyms :	
MDL No. :	
Storage :	Store in 2-8°C for long term (months)
InChI Key :	MYMABUQQEZBLRB-UHFFFAOYSA-N
Pubchem ID :	43179007
Boiling Point :	

Safety of [1021064-64-1]			
Signal Word :		Class :	
Precautionary Statements :		UN# :	
Hazard Statements :		Packing Group :	
GHS Pictogram :			

All chemicals from Amadis Chemical are for laboratory or manufacturing use only.

Product Url : https://www.amadischem.com/product-A1021660

Order & Inquiry

0086-571-89925085
sales@amadischem.com

Support Team

sales@amadischem.com