Specification

Amadis Chemical

[CAS No.: 2378427-68-8] Gly-7-MAD-MDCPT

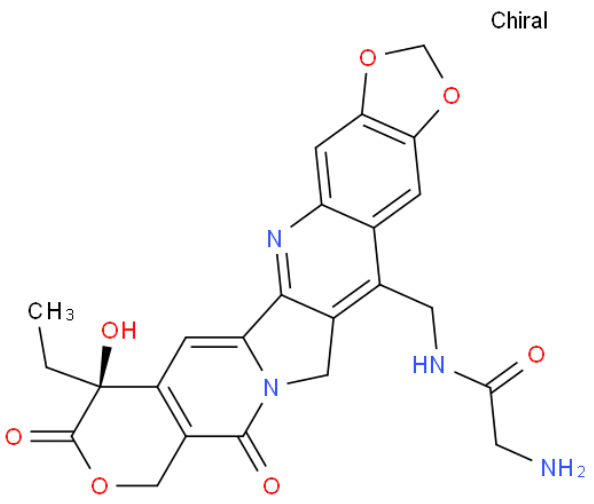

CAS No. :	2378427-68-8
Cat. No. :	A1022138
Formula :	C24H22N4O7
Purity :	97%
M.W :	478.45
Appearance	
Synonyms :	
MDL No. :	
Storage :	Store in 2-8°C for long term (months)
InChI Key :	LSGAIOTZJXLIGC-DEOSSOPVSA-N
Pubchem ID :	
Boiling Point :	976.8±65.0 °C(Predicted)

Safety of [2378427-68-8]			
Signal Word :		Class :	
Precautionary Statements :		UN# :	
Hazard Statements :		Packing Group :	
GHS Pictogram :			

All chemicals from Amadis Chemical are for laboratory or manufacturing use only.

Product Url : https://www.amadischem.com/product-A1022138

Order & Inquiry

0086-571-89925085
sales@amadischem.com

Support Team

sales@amadischem.com