Specification

Amadis Chemical

[CAS No.: 1027333-11-4] tert-butyl 2-(2-aminoethyl)azetidine-1-carboxylate

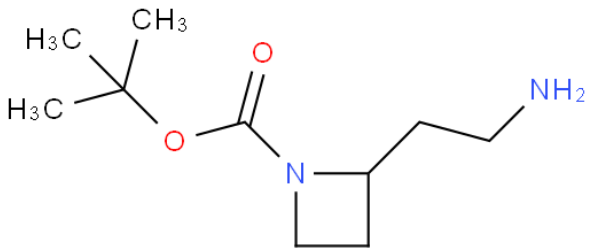

CAS No. :	1027333-11-4
Cat. No. :	A1022194
Formula :	C10H20N2O2
Purity :	97%
M.W :	200.28
Appearance	
Synonyms :	
MDL No. :	MFCD28641380
Storage :	Store in 2-8°C for long term (months)
InChI Key :	KHJAQTONQACTCR-UHFFFAOYSA-N
Pubchem ID :	69099328
Boiling Point :	278.3±13.0 °C(Predicted)

Safety of [1027333-11-4]			
Signal Word :	Warning	Class :	
Precautionary Statements :	P261;P305+P351+P338	UN# :	
Hazard Statements :	H302;H315;H319;H335	Packing Group :	
GHS Pictogram :			

All chemicals from Amadis Chemical are for laboratory or manufacturing use only.

Product Url : https://www.amadischem.com/product-A1022194

Order & Inquiry

0086-571-89925085
sales@amadischem.com

Support Team

sales@amadischem.com