Specification

Amadis Chemical

[CAS No.: 1029144-15-7] 5H-Pyrrolo[3,2-d]pyrimidine-4-carboxylic acid

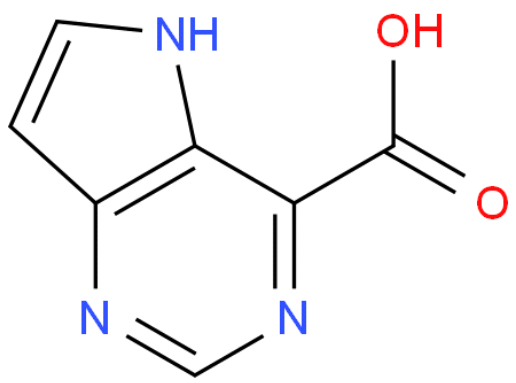

CAS No. :	1029144-15-7
Cat. No. :	A1022299
Formula :	C7H5N3O2
Purity :	97%
M.W :	163.13
Appearance	
Synonyms :	
MDL No. :	MFCD17012972
Storage :	Store in 2-8°C for long term (months)
InChI Key :	DMVIOVBHUPSACZ-UHFFFAOYSA-N
Pubchem ID :	
Boiling Point :	

Safety of [1029144-15-7]			
Signal Word :		Class :	
Precautionary Statements :		UN# :	
Hazard Statements :		Packing Group :	
GHS Pictogram :			

All chemicals from Amadis Chemical are for laboratory or manufacturing use only.

Product Url : https://www.amadischem.com/product-A1022299

Order & Inquiry

0086-571-89925085
sales@amadischem.com

Support Team

sales@amadischem.com