Specification

Amadis Chemical

[CAS No.: 1037367-75-1] tert-butyl N-[(3aS,6R,6aR)-6-fluoro-octahydrocyclopenta[c]pyrrol-3a-yl]carbamate

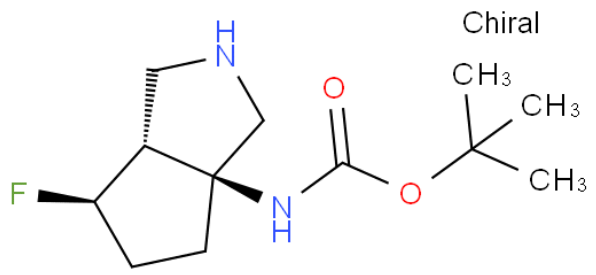

CAS No. :	1037367-75-1
Cat. No. :	A1023256
Formula :	C12H21FN2O2
Purity :	97%
M.W :	244.31
Appearance	
Synonyms :	tert-butyl N-[(3aS,6R,6aR)-6-fluoro-octahydrocyclopenta[c]pyrrol-3a-yl] carbamate
MDL No. :	
Storage :	Store in 2-8°C for long term (months)
InChI Key :	LTYWGNZNVSBEFB-YGOYTEALSA-N
Pubchem ID :	67491097
Boiling Point :	

Safety of [1037367-75-1]			
Signal Word :	Warning	Class :	
Precautionary Statements :	P261;P305+P351+P338	UN# :	
Hazard Statements :	H302;H315;H319;H335	Packing Group :	
GHS Pictogram :			

All chemicals from Amadis Chemical are for laboratory or manufacturing use only.

Product Url : https://www.amadischem.com/product-A1023256

Order & Inquiry

0086-571-89925085
sales@amadischem.com

Support Team

sales@amadischem.com