Specification

Amadis Chemical

[CAS No.: 2573071-18-6] Rho-Kinase-IN-2

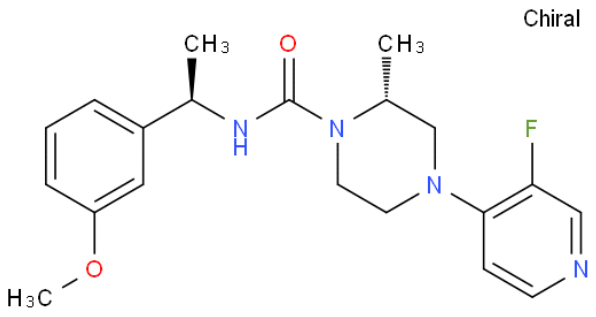

CAS No. :	2573071-18-6
Cat. No. :	A1023843
Formula :	C20H25FN4O2
Purity :	97%
M.W :	372.44
Appearance	
Synonyms :	
MDL No. :	
Storage :	Store in 2-8°C for long term (months)
InChI Key :	CIPXFTLGPVQJKN-HUUCEWRRSA-N
Pubchem ID :	
Boiling Point :	

Safety of [2573071-18-6]			
Signal Word :		Class :	
Precautionary Statements :		UN# :	
Hazard Statements :		Packing Group :	
GHS Pictogram :			

All chemicals from Amadis Chemical are for laboratory or manufacturing use only.

Product Url : https://www.amadischem.com/product-A1023843

Order & Inquiry

0086-571-89925085
sales@amadischem.com

Support Team

sales@amadischem.com