Specification

Amadis Chemical

[CAS No.: 1308319-49-4] N-[(1-aminocyclohexyl)methyl]-3,5-dimethyl-isoxazole-4-sulfonamide;hydrochloride

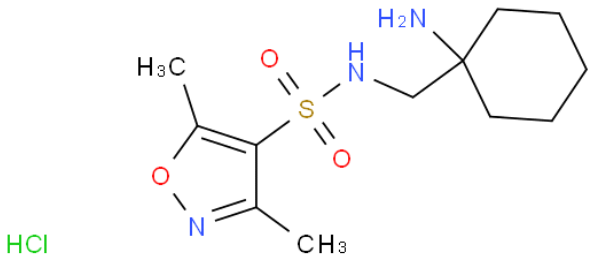

CAS No. :	1308319-49-4
Cat. No. :	A1024157
Formula :	C12H22ClN3O3S
Purity :	97%
M.W :	323.84
Appearance	
Synonyms :	
MDL No. :	MFCD18914348
Storage :	Store in 2-8°C for long term (months)
InChI Key :	QONOARJHCBAILD-UHFFFAOYSA-N
Pubchem ID :	71757194
Boiling Point :	

Safety of [1308319-49-4]			
Signal Word :		Class :	
Precautionary Statements :		UN# :	
Hazard Statements :		Packing Group :	
GHS Pictogram :			

All chemicals from Amadis Chemical are for laboratory or manufacturing use only.

Product Url : https://www.amadischem.com/product-A1024157

Order & Inquiry

0086-571-89925085
sales@amadischem.com

Support Team

sales@amadischem.com