Specification

Amadis Chemical

[CAS No.: 383148-70-7] N-(TERT-BUTYL)-2-[2-(TRIFLUOROMETHYL)-1H-1,3-BENZIMIDAZOL-1-YL] ACETAMIDE

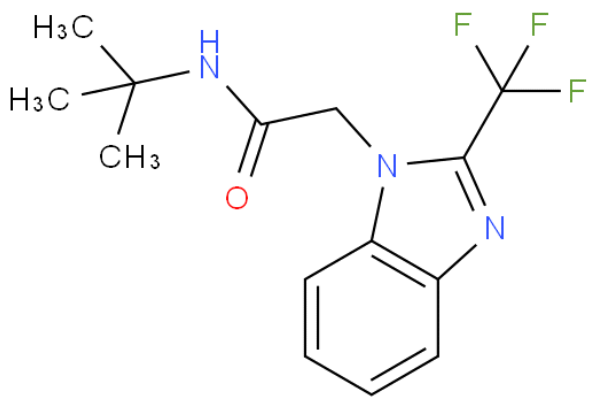

CAS No. :	383148-70-7
Cat. No. :	A1026344
Formula :	C14H16F3N3O
Purity :	97%
M.W :	299.29
Appearance	
Synonyms :	
MDL No. :	MFCD03012078
Storage :	Store in 2-8°C for long term (months)
InChI Key :	WZRFPWQJSJXEMX-UHFFFAOYSA-N
Pubchem ID :	
Boiling Point :	

Safety of [383148-70-7]			
Signal Word :		Class :	
Precautionary Statements :		UN# :	
Hazard Statements :		Packing Group :	
GHS Pictogram :			

All chemicals from Amadis Chemical are for laboratory or manufacturing use only.

Product Url : https://www.amadischem.com/product-A1026344

Order & Inquiry

0086-571-89925085
sales@amadischem.com

Support Team

sales@amadischem.com