Specification

Amadis Chemical

[CAS No.: 1096878-37-3] 1-methyl-N-(3-methylcyclohexyl)piperidin-4-amine

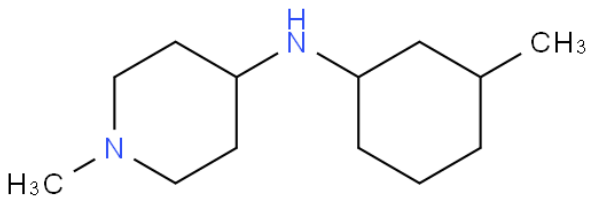

CAS No. :	1096878-37-3
Cat. No. :	A1027848
Formula :	C13H26N2
Purity :	97%
M.W :	210.36
Appearance	
Synonyms :	
MDL No. :	
Storage :	Store in 2-8°C for long term (months)
InChI Key :	KAXPNNBZCDLPKH-UHFFFAOYSA-N
Pubchem ID :	43215940
Boiling Point :	

Safety of [1096878-37-3]			
Signal Word :		Class :	
Precautionary Statements :		UN# :	
Hazard Statements :		Packing Group :	
GHS Pictogram :			

All chemicals from Amadis Chemical are for laboratory or manufacturing use only.

Product Url : https://www.amadischem.com/product-A1027848

Order & Inquiry

0086-571-89925085
sales@amadischem.com

Support Team

sales@amadischem.com