Specification

Amadis Chemical

[CAS No.: 1105194-62-4] 3-Chloro-6-(2,3,4-trimethoxyphenyl)pyridazine

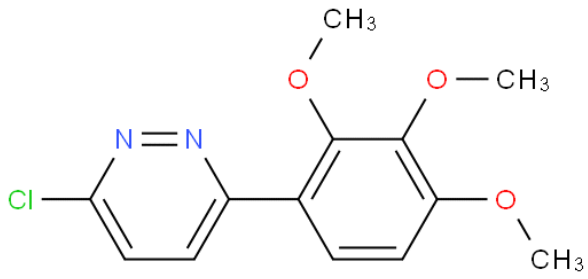

CAS No. :	1105194-62-4
Cat. No. :	A1028345
Formula :	C13H13ClN2O3
Purity :	97%
M.W :	280.71
Appearance	
Synonyms :	
MDL No. :	
Storage :	Store in 2-8°C for long term (months)
InChI Key :	BOXAJPFLNGYDMQ-UHFFFAOYSA-N
Pubchem ID :	33676204
Boiling Point :	

Safety of [1105194-62-4]			
Signal Word :		Class :	
Precautionary Statements :		UN# :	
Hazard Statements :		Packing Group :	
GHS Pictogram :			

All chemicals from Amadis Chemical are for laboratory or manufacturing use only.

Product Url : https://www.amadischem.com/product-A1028345

Order & Inquiry

0086-571-89925085
sales@amadischem.com

Support Team

sales@amadischem.com