Specification

Amadis Chemical

[CAS No.: 1807941-04-3] tert-butyl trans-3-hydroxy-2-methyl-pyrrolidine-1-carboxylate

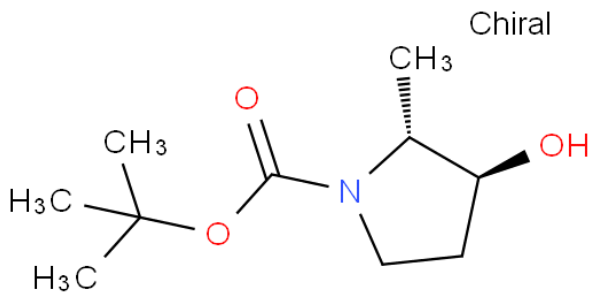

CAS No. :	1807941-04-3
Cat. No. :	A1028726
Formula :	C10 H19 N O3
Purity :	97%
M.W :	201.26
Appearance	
Synonyms :	tert-butyl trans-3-hydroxy-2-methyl-pyrrolidine-1-carboxylate
MDL No. :	MFCD28125293
Storage :	Store in 2-8°C for long term (months)
InChI Key :	RLHMCXQTIPFLRQ-SFYZADRCSA-N
Pubchem ID :	45096721
Boiling Point :	282.5±33.0 °C(Predicted)

Safety of [1807941-04-3]			
Signal Word :	Warning	Class :	
Precautionary Statements :	P261;P305+P351+P338	UN# :	
Hazard Statements :	H302;H315;H319;H335	Packing Group :	
GHS Pictogram :			

All chemicals from Amadis Chemical are for laboratory or manufacturing use only.

Product Url : https://www.amadischem.com/product-A1028726

Order & Inquiry

0086-571-89925085
sales@amadischem.com

Support Team

sales@amadischem.com