Specification

Amadis Chemical

[CAS No.: 1821743-34-3] (3R,4R)-1-((Benzyloxy)carbonyl)-4-methylpyrrolidine-3-carboxylic acid

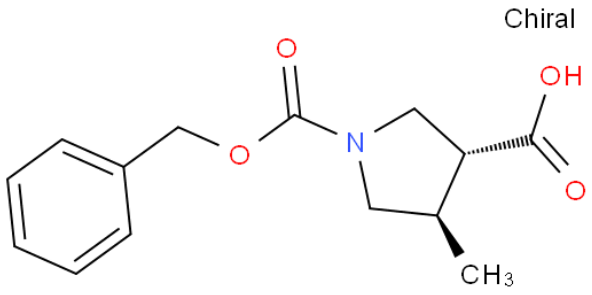

CAS No. :	1821743-34-3
Cat. No. :	A1028858
Formula :	C14H17NO4
Purity :	97%
M.W :	263.29
Appearance	
Synonyms :	(3R,4R)-1-((Benzyloxy)carbonyl)-4-methylpyrrolidine-3-carboxylic acid
MDL No. :	MFCD31652223
Storage :	Store in 2-8°C for long term (months)
InChI Key :	BBGSNKXBKDVHPM-JQWIXIFHSA-N
Pubchem ID :	93077842
Boiling Point :	433.3±45.0 °C(Predicted)

Safety of [1821743-34-3]			
Signal Word :	Warning	Class :	
Precautionary Statements :	P261;P305+P351+P338	UN# :	
Hazard Statements :	H302;H315;H319;H335	Packing Group :	
GHS Pictogram :			

All chemicals from Amadis Chemical are for laboratory or manufacturing use only.

Product Url : https://www.amadischem.com/product-A1028858

Order & Inquiry

0086-571-89925085
sales@amadischem.com

Support Team

sales@amadischem.com