Specification

Amadis Chemical

[CAS No.: 1124194-67-7] methyl 2-oxo-1H-1,7-naphthyridine-3-carboxylate

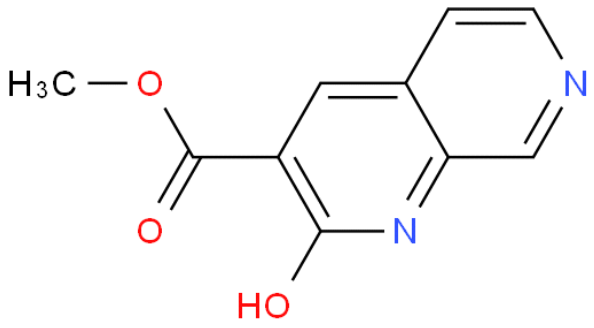

CAS No. :	1124194-67-7
Cat. No. :	A1029114
Formula :	C10H8N2O3
Purity :	97%
M.W :	204.18
Appearance	
Synonyms :	
MDL No. :	
Storage :	Store in 2-8°C for long term (months)
InChI Key :	IBMIAKGHPSCWCZ-UHFFFAOYSA-N
Pubchem ID :	
Boiling Point :	

Safety of [1124194-67-7]			
Signal Word :		Class :	
Precautionary Statements :		UN# :	
Hazard Statements :		Packing Group :	
GHS Pictogram :			

All chemicals from Amadis Chemical are for laboratory or manufacturing use only.

Product Url : https://www.amadischem.com/product-A1029114

Order & Inquiry

0086-571-89925085
sales@amadischem.com

Support Team

sales@amadischem.com