Specification

Amadis Chemical

[CAS No.: 1131992-22-7] 7-(benzenesulfonyl)-2,4-dichloro-7H-pyrrolo[2,3-d]pyrimidine

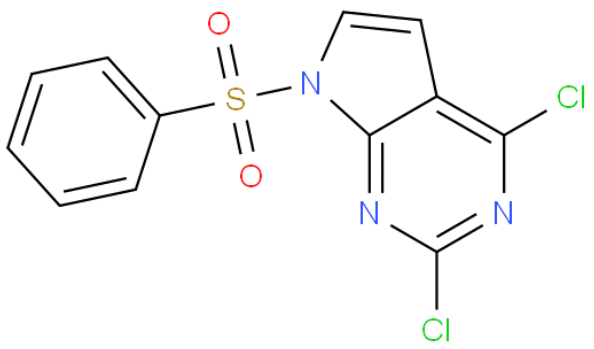

CAS No. :	1131992-22-7
Cat. No. :	A1029461
Formula :	C12H7N3O2SCl2
Purity :	97%
M.W :	328.17
Appearance	
Synonyms :	
MDL No. :	MFCD21604276
Storage :	Store in 2-8°C for long term (months)
InChI Key :	ZGWRYMWYEXGDNI-UHFFFAOYSA-N
Pubchem ID :	
Boiling Point :	

Safety of [1131992-22-7]			
Signal Word :		Class :	
Precautionary Statements :		UN# :	
Hazard Statements :		Packing Group :	
GHS Pictogram :			

All chemicals from Amadis Chemical are for laboratory or manufacturing use only.

Product Url : https://www.amadischem.com/product-A1029461

Order & Inquiry

0086-571-89925085
sales@amadischem.com

Support Team

sales@amadischem.com