Specification

Amadis Chemical

[CAS No.: 1932583-70-4] (2R,3S)-2-Methyl-piperidine-3-carboxylic acid

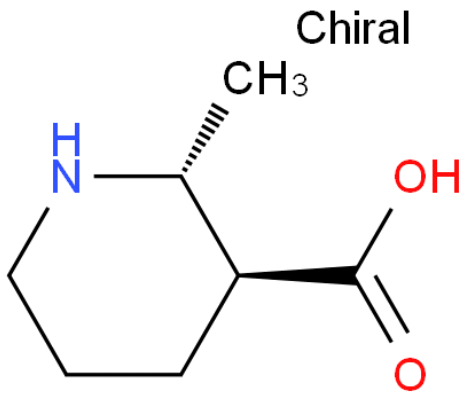

CAS No. :	1932583-70-4
Cat. No. :	A1029750
Formula :	C7H13NO2
Purity :	97%
M.W :	143.18
Appearance	
Synonyms :	
MDL No. :	MFCD31644234
Storage :	Store in 2-8°C for long term (months)
InChI Key :	LAWPBIIDJCWFFN-RITPCOANSA-N
Pubchem ID :	
Boiling Point :	

Safety of [1932583-70-4]			
Signal Word :		Class :	
Precautionary Statements :		UN# :	
Hazard Statements :		Packing Group :	
GHS Pictogram :			

All chemicals from Amadis Chemical are for laboratory or manufacturing use only.

Product Url : https://www.amadischem.com/product-A1029750

Order & Inquiry

0086-571-89925085
sales@amadischem.com

Support Team

sales@amadischem.com