Specification

Amadis Chemical

[CAS No.: 1152565-62-2] 2-iodo-N-[(pyridin-2-yl)methyl]aniline

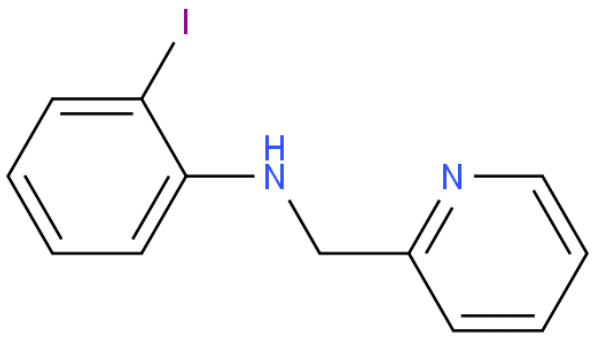

CAS No. :	1152565-62-2
Cat. No. :	A1030526
Formula :	C12H11IN2
Purity :	97%
M.W :	310.13
Appearance	
Synonyms :	
MDL No. :	
Storage :	Store in 2-8°C for long term (months)
InChI Key :	XGQXOCAKPYVOLA-UHFFFAOYSA-N
Pubchem ID :	43124703
Boiling Point :	

Safety of [1152565-62-2]			
Signal Word :		Class :	
Precautionary Statements :		UN# :	
Hazard Statements :		Packing Group :	
GHS Pictogram :			

All chemicals from Amadis Chemical are for laboratory or manufacturing use only.

Product Url : https://www.amadischem.com/product-A1030526

Order & Inquiry

0086-571-89925085
sales@amadischem.com

Support Team

sales@amadischem.com