Specification

Amadis Chemical

[CAS No.: 439110-92-6] 6-methyl-2-(morpholin-4-yl)pyrimidine-4-carboxamide

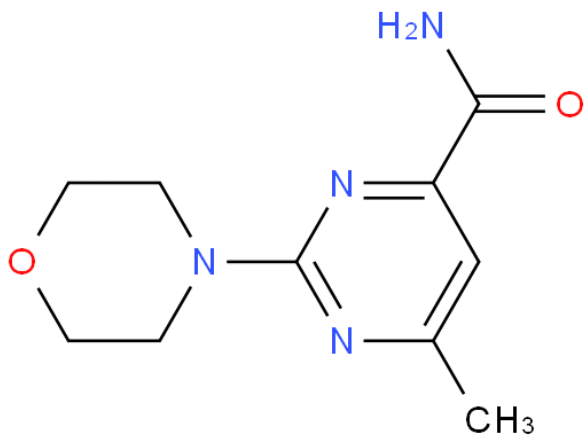

CAS No. :	439110-92-6
Cat. No. :	A1030734
Formula :	C10H14N4O2
Purity :	97%
M.W :	222.24
Appearance	
Synonyms :	
MDL No. :	MFCD02661879
Storage :	Store in 2-8°C for long term (months)
InChI Key :	SEBFWZIFQKHWHP-UHFFFAOYSA-N
Pubchem ID :	
Boiling Point :	

Safety of [439110-92-6]			
Signal Word :		Class :	
Precautionary Statements :		UN# :	
Hazard Statements :		Packing Group :	
GHS Pictogram :			

All chemicals from Amadis Chemical are for laboratory or manufacturing use only.

Product Url : https://www.amadischem.com/product-A1030734

Order & Inquiry

0086-571-89925085
sales@amadischem.com

Support Team

sales@amadischem.com