Specification

Amadis Chemical

[CAS No.: 1156664-80-0] methyl 2-[(6-chloropyrazin-2-yl)sulfanyl]acetate

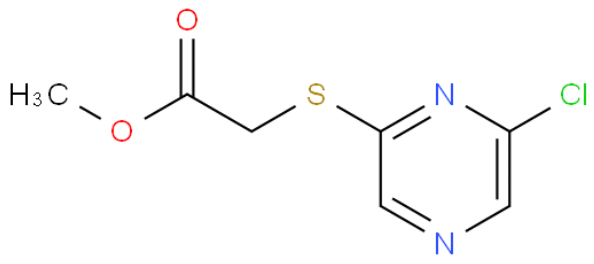

CAS No. :	1156664-80-0
Cat. No. :	A1031492
Formula :	C7H7ClN2O2S
Purity :	97%
M.W :	218.66
Appearance	
Synonyms :	
MDL No. :	
Storage :	Store in 2-8°C for long term (months)
InChI Key :	MLBRNPHNWYQEQR-UHFFFAOYSA-N
Pubchem ID :	43618063
Boiling Point :	

Safety of [1156664-80-0]			
Signal Word :		Class :	
Precautionary Statements :		UN# :	
Hazard Statements :		Packing Group :	
GHS Pictogram :			

All chemicals from Amadis Chemical are for laboratory or manufacturing use only.

Product Url : https://www.amadischem.com/product-A1031492

Order & Inquiry

0086-571-89925085
sales@amadischem.com

Support Team

sales@amadischem.com