Specification

Amadis Chemical

[CAS No.: 1156986-15-0] N-(3,5-dichlorophenyl)thian-4-amine

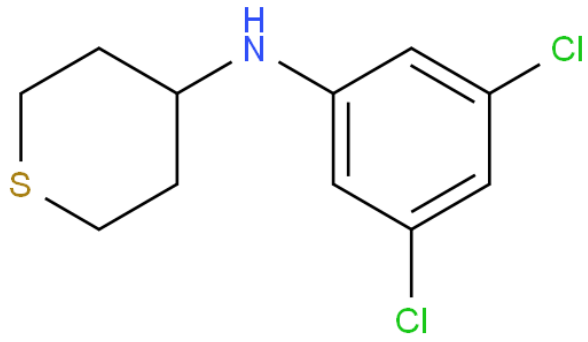

CAS No. :	1156986-15-0
Cat. No. :	A1031566
Formula :	C11H13Cl2NS
Purity :	97%
M.W :	262.20
Appearance	
Synonyms :	
MDL No. :	
Storage :	Store in 2-8°C for long term (months)
InChI Key :	JCKCXPZMUGSMBD-UHFFFAOYSA-N
Pubchem ID :	
Boiling Point :	

Safety of [1156986-15-0]			
Signal Word :		Class :	
Precautionary Statements :		UN# :	
Hazard Statements :		Packing Group :	
GHS Pictogram :			

All chemicals from Amadis Chemical are for laboratory or manufacturing use only.

Product Url : https://www.amadischem.com/product-A1031566

Order & Inquiry

0086-571-89925085
sales@amadischem.com

Support Team

sales@amadischem.com