Specification

Amadis Chemical

[CAS No.: 1158759-94-4] tert-butyl N-[4-(aminomethyl)oxan-4-yl]carbamate

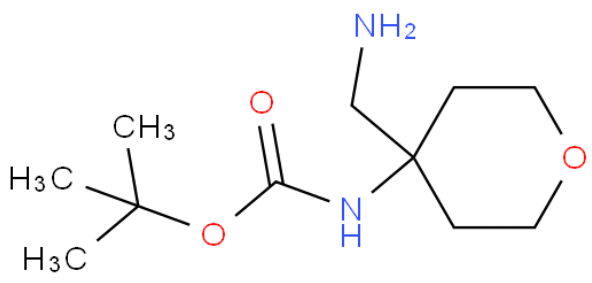

CAS No. :	1158759-94-4
Cat. No. :	A1032044
Formula :	C11H22N2O3
Purity :	97%
M.W :	230.30
Appearance	
Synonyms :	tert-butyl N-[4-(aminomethyl)oxan-4-yl]carbamate
MDL No. :	MFCD12408610
Storage :	Store in 2-8°C for long term (months)
InChI Key :	BGPVAGINRNAFSY-UHFFFAOYSA-N
Pubchem ID :	71744123
Boiling Point :	349.6±35.0 °C(Predicted)

Safety of [1158759-94-4]			
Signal Word :	Warning	Class :	
Precautionary Statements :	P261;P305+P351+P338	UN# :	
Hazard Statements :	H302;H315;H319;H335	Packing Group :	
GHS Pictogram :			

All chemicals from Amadis Chemical are for laboratory or manufacturing use only.

Product Url : https://www.amadischem.com/product-A1032044

Order & Inquiry

0086-571-89925085
sales@amadischem.com

Support Team

sales@amadischem.com