Specification

Amadis Chemical

[CAS No.: 468713-07-7] N2,N2-dimethyl-5H,6H,7H-cyclopentabpyridine-2,4-diamine, oxalic acid

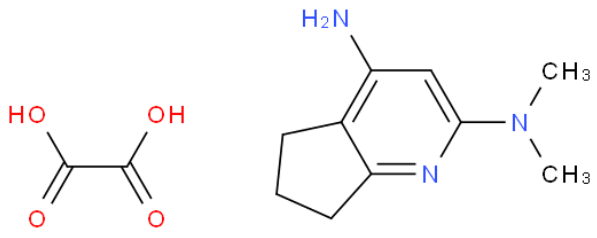

CAS No. :	468713-07-7
Cat. No. :	A1032273
Formula :	C12H17N3O4
Purity :	97%
M.W :	267.28
Appearance	
Synonyms :	
MDL No. :	MFCD01454660
Storage :	Store in 2-8°C for long term (months)
InChI Key :	MOXBOZJXCCYAIP-UHFFFAOYSA-N
Pubchem ID :	44827997
Boiling Point :	

Safety of [468713-07-7]			
Signal Word :		Class :	
Precautionary Statements :		UN# :	
Hazard Statements :		Packing Group :	
GHS Pictogram :			

All chemicals from Amadis Chemical are for laboratory or manufacturing use only.

Product Url : https://www.amadischem.com/product-A1032273

Order & Inquiry

0086-571-89925085
sales@amadischem.com

Support Team

sales@amadischem.com