Specification

Amadis Chemical

[CAS No.: 477334-17-1] 1-(4-Methoxyphenyl)-3-[4-(trifluoromethyl)anilino]-1-propanone

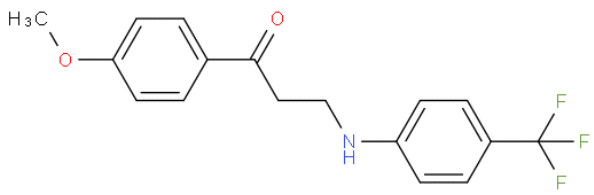

CAS No. :	477334-17-1
Cat. No. :	A1032764
Formula :	C17H16F3NO2
Purity :	97%
M.W :	323.31
Appearance	
Synonyms :	
MDL No. :	
Storage :	Store in 2-8°C for long term (months)
InChI Key :	DDYIUSAOZYMJHN-UHFFFAOYSA-N
Pubchem ID :	
Boiling Point :	

Safety of [477334-17-1]			
Signal Word :		Class :	
Precautionary Statements :		UN# :	
Hazard Statements :		Packing Group :	
GHS Pictogram :			

All chemicals from Amadis Chemical are for laboratory or manufacturing use only.

Product Url : https://www.amadischem.com/product-A1032764

Order & Inquiry

0086-571-89925085
sales@amadischem.com

Support Team

sales@amadischem.com