Specification

Amadis Chemical

[CAS No.: 477709-13-0] (3-(1-[(2-FLUORO[1,1'-BIPHENYL]-4-YL)OXY]ETHYL)-1H-PYRAZOL-1-YL)(4-METHYLPHENYL)METHANONE

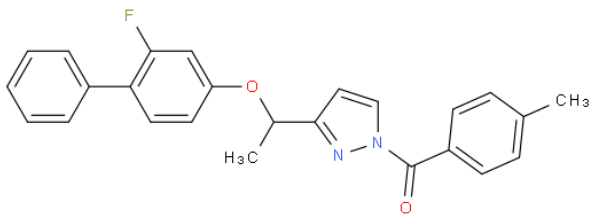

CAS No. :	477709-13-0
Cat. No. :	A1032826
Formula :	C25H21FN2O2
Purity :	97%
M.W :	400.44
Appearance	
Synonyms :	
MDL No. :	
Storage :	Store in 2-8°C for long term (months)
InChI Key :	HEVYQCSQWOMZHK-UHFFFAOYSA-N
Pubchem ID :	
Boiling Point :	

Safety of [477709-13-0]			
Signal Word :		Class :	
Precautionary Statements :		UN# :	
Hazard Statements :		Packing Group :	
GHS Pictogram :			

All chemicals from Amadis Chemical are for laboratory or manufacturing use only.

Product Url : https://www.amadischem.com/product-A1032826

Order & Inquiry

0086-571-89925085
sales@amadischem.com

Support Team

sales@amadischem.com